



The
Rottweiler Club of Canada Inc.
 presents the

**2014
 CANADIAN NATIONAL SIEGER SHOW
 & ZTP (BREED SURVEY)**

Our 15th Annual German Style Sieger Show
 in Ontario, CANADA

**World class
 Rottweilers!**

(30 MINUTES WEST OF TORONTO AND
 ABOUT AN HOUR FROM BUFFALO, NY)

**Awarding the
 2014 Canadian National Sieger/Siegerin Titles**

THANKS TO OUR PREMIERE SHOW SPONSOR:



**Spectators
 Welcome!**

OFFICIATING:

HELMUT WEILER
 ADRK JUDGE AND KÖRMEISTER
 KALENBORN, GERMANY

DATES:

SEPTEMBER 6 & 7, 2014

LOCATION:

COUNTRY HERITAGE PARK
 8560 TREMAINE ROAD
 MILTON, ONTARIO L9T 2Y3
 CANADA

Great Location!

SHOW COMMITTEE

Show Chairperson: Penny Costanzo

Show Secretary: Caroline Swirsky

JOIN US

We are pleased to be hosting the Rottweiler Club of Canada's 2014 Canadian National Sieger Show and ZTP in Milton, Ontario.

This year's event is being held at the Country Heritage Park for the fourth year in a row. The site is an interactive heritage park depicting agriculture and rural life over the last 150 years. It's located on 80 acres with over 30 exhibit buildings and 20,000 artifacts. Nestled in the shadow of the Niagara Escarpment south of Highway 401, on Tremaine Road in Milton just west of Toronto, Ontario.

The show will be officiated by Helmut Weiler, ADRK Judge and Körmeister (Germany). We are thrilled to welcome him back to Canada on behalf of the Rottweiler Club of Canada.

Our show will commence on Saturday with Puppy classes through to Youth classes and a Judge's dinner on Saturday evening (everybody is welcome). Adult classes including ZTP will run on Sunday.

Our Judge's Dinner will be held at Mohawk Inn—The Dining Room. Located at the northwest corner of highway 401 and the Guelph Line exit (approximately 10 minutes from the show site). Advanced reservation is required so we can ensure the best possible service from the restaurant. We hope you will join us for some socialization and to help us welcome Herr Weiler to Canada.

~Your 2014 Canadian National Sieger Show Committee~

DATES & AGENDA

SATURDAY SEPTEMBER 6, 2014

8:30 am	Registration desk opens for conformation check-in
9:00am - 12:00 pm	Conformation Classes Males Under 24 months of age
12:00 pm - 1:00 pm	Lunch (Judge's discretion)
1:00 pm - 4:00 pm	Conformation Classes Females Under 24 months of age
4:00 pm - 4:15 pm	Trophy presentation awarding: -Most Promising Puppy Male & Female -2014 Canadian National Youth Sieger & Siegerin Titles
4:15 pm	Photos with Judge, Raffle, 50/50
3:00pm - 6:00pm	ZTP seminar
7:00 pm - 10:00pm	Judge's Dinner

SUNDAY SEPTEMBER 7, 2014

7:00 am - 9:00 am	ZTP (Breed Survey) - Subject to entries
8:30 am	Registration desk opens for conformation check-in
9:00 am - 12:00 pm	Conformation Classes Males Over 24 months of age
12:00pm- 12:45 pm	Lunch (Judge's discretion)
12:45 pm- 1:00 pm	Critique only entries Male and Female—Subject to availability
1:00 pm - 4:00 pm	Conformation Classes Females Over 24 months of age Kennel Class
4:00 pm - 4:15 pm	Trophy presentation awarding: -2014 Canadian National Sieger & Siegerin Titles -Most Beautiful Rottweiler in Show
4:15pm	Photos with Judge , Raffle, 50/50

Registration is open throughout the day.

***All times are approximate and subject to change based on number of entries.* 1**

ENTRY & PAYMENT INFORMATION

ENTRY CLOSING DATE: Wednesday August 27, 2014

Late entries may be accepted if the show is not full after the closing date. A \$10.00 late fee will apply and late entries may not be listed in the show catalogue.

Entries for competitive classes and ZtP will **not** be accepted on the day of the show.

LIMITED TO 110 ROTTWEILERS

DOWNLOAD ENTRY FORMS FROM OUR WEBSITE: www.rotclub.ca

ONLINE ENTRY SERVICE: [WWW.ZOOZA.COM](http://www.zooza.com)

MAILING ADDRESS:

RCC-2014 CAN NAT'L SIEGER SHOW
c/o Caroline Swirsky
33-2825 Gananoque Dr.
Mississauga, ON L5N 1V6
CANADA

FAX AND E-MAIL:

We will accept fax and email entries however, we will hold your entry, and your dog **will not** be officially entered until payment has been received
Fax: 905-567-7900 (Caroline)
E-mail: RCCsiegershows@hotmail.com

TELEPHONE: for additional information please contact:

Penny Costanzo, Show Chairperson
tel: 905-693-0660 (M-F, 9-5)
cell: 416-989-4359

PAYMENT INFORMATION:

Cheques /Money orders payable to: Rottweiler Club of Canada (Canadian funds only)

PayPal: **If using 'PayPal' a service fee will apply

ADVERTISING

CATALOGUE ADVERTISING

Back Cover (colour)	\$ 200.00
Inside Front/Inside Back Cover (colour)	\$ 150.00
Double Page Spread	\$ 100.00
Full Page	\$ 75.00
Half Page	\$ 50.00
Business Card (as is)	\$ 20.00

Ad Deadline: August 27, 2014

Want to place an ad but you can't design it yourself? Let us know and we'll do it for you at no charge.

VENDORS

This is an excellent venue to promote your products & merchandise to the public!

Vendor booths must be reserved & paid for before the show.

Weekend \$50.00 plus a donation to our raffle.

SPONSORSHIP/DONATIONS

Trophy Donations, Class Sponsorship, Raffle Prizes are greatly appreciated and will be acknowledged in the Show Catalogue. If you are interested in becoming a **Show Sponsor**, your name or company logo will be prominently featured on our Website and in the Show Catalogue. We will hang your banner at the show site and you will have a full page ad in our Show Catalogue.

CLASSES

Name of Class	Description / Requirements	**Price
Baby Class	4 months (16 weeks) to 6 months - *Copy of Registration Certificate	\$45.00
Junior Puppy Class	6 to 9 months - *Copy of Registration Certificate	\$45.00
Jungstenklasse	9 to 12 months - *Copy of Registration Certificate	\$45.00
Jugendklasse	12 to 18 months - Copy of Registration Certificate	\$50.00
Junghundklasse	18 to 24 months - Copy of Registration Certificate	\$50.00
Offene Klasse (Open Class)	Over 24 months - Copy of Registration Certificate	\$55.00
Gebrauchshundklasse (Working Class)	Over 24 months <u>with</u> a Schutzhund / IPO Title - Copy of Registration Certificate - Minimum SchH, IPO or VPG I - proof of working title (by way of a scorebook from an RCC recognized organization)	\$55.00
Champion Class	Over 24 months with: - Copy of Registration Certificate and - proof of a National Show Championship from recognized National Kennel Clubs (CKC, AKC, VDH etc...) or - proof of a Sieger Title either Local, Regional, National or International earned under a recognized FCI Judge at an event recognized by the RCC.	\$55.00
Veteran Class Competitive	7 years and over—eligible to compete for Sieger / Siegerin - Copy of Registration Certificate	\$55.00
Exhibition Veteran Critique only	7 years and over—critique only, no rating - Entries for this class will only be accepted if the show is not full. - Copy of Registration Certificate	FREE (with another paid entry)
Exhibition Critique only	For your pet Rottweiler that is registered but not eligible to enter in a regular class due to being spayed/neutered or having a disqualifying fault. The reason will be mentioned on the critique. Show rating will not be given. - Entries for this class will only be accepted if the show is not full. - Copy of Registration Certificate is required but registered name will not be used on the critique and will not be published in the show catalogue.	\$30.00
Kennel Class	- min. 3 dogs/bitches of the same kennel name minimum 12 months of age - All dogs must be registered in a regular class as well and must have been rated at least "good" on the day of the show	\$40.00
ZtP (Breed Survey)	- See page 7 for details	\$80.00

PLEASE NOTE:

*Puppies:

- If Registration Certificate is not available for puppies under 12 months, the breeder must provide a letter or email stating the puppy's full name, date of birth, sire, dam and confirmation of who they sold the puppy to as proof of ownership.

** Price:

- If using 'PayPal' a service fee will apply.
- Rottweiler Club of Canada members receive a \$5.00 discount per entry and will be refunded at the show upon confirmation of membership.

AWARDS

REGULAR CLASSES:

- 🏆 All dogs receive a certificate of participation with a written critique.
- 🏆 Puppies under 6 months will be rated and unofficially placed (1-4)
- 🏆 All dogs that are placed 1-4 will receive a rosette.
- 🏆 All first place dogs in each class will receive a trophy.

WINNERS OF EACH REGULAR CLASS WILL COMPETE FOR ONE OF THE FOLLOWING TITLES:

- 🏆 **Most Promising Male Puppy in Show**
(between the winners of 4-12 month Male classes)
- 🏆 **Most Promising Female Puppy in Show**
(between the winners of 4-12 month Female classes)
- 🏆 **2014 Canadian National Youth Sieger**
(between the winners of 12-24 month Male classes)
- 🏆 **2014 Canadian National Youth Siegerin**
(between the winners of 12-24 month Female classes)
- 🏆 **2014 Canadian National Sieger**
(awarded to the winner between the Offene Klasse, Gebrauchshundklasse, Champion Class and Veteran Competitive Class)
- 🏆 **2014 Canadian National Siegerin**
(awarded to the winner between the Offene Klasse, Gebrauchshundklasse, Champion Class and Veteran Competitive Class)

SPECIAL AWARD FOR:

- 🏆 **Most Beautiful Rottweiler in Show**
(between Youth Sieger, Youth Siegerin, Sieger and Siegerin)

RATINGS

Puppies (4-12 months)

VV	=vielversprechend / very promising
VSP	=versprechend / promising
WV	=weniger versprechend / sufficient
NV	=nicht versprechend / unsatisfactory

Youth and Adult Classes

V	vorzüglich / excellent
SG	sehr gut / very good
G	gut / good
Ggd	genügend / adequate
U	ungenügend / unsatisfactory

TROPHY SPONSORSHIP AND DONATIONS

Donations to run a show of this caliber are much needed and greatly appreciated. Any funds raised will help pay for the cost of running the show, including park rental, Judge's accommodations, airfare etc...

To sponsor a puppy or youth class trophy	\$ 50.00
To sponsor an adult class trophy	\$ 75.00
To sponsor an award trophy	\$ 100.00
Most Beautiful Rottweiler in Show	\$ 200.00

(includes engraved acknowledgment on the trophy and in the show catalogue)

Other donations of any amount are welcomed and will be acknowledged in our show catalogue.

Please send donations to:

RCC-2014 Canadian Nat'l Sieger Show
c/o Caroline Swirsky
33-2825 Gananoque Dr.
Mississauga, ON
L5N 1V6
CANADA



PAYMENT INFORMATION:

Cheques /Money orders payable to: Rottweiler Club of Canada (Canadian funds only)
PayPal: We will send you an invoice upon request.

SHOW CATALOGUES

A limited amount of catalogues will be sold at the show for \$15.00 and will be available on a first come, first serve basis.

Discounted catalogues may be pre-ordered with your show entry for \$10.00. Simply check the catalogue box on your entry form. Your catalogue will be reserved in your name and ready for pick-up when you arrive at the registration desk.

SHOW SITE

COUNTRY HERITAGE PARK
(SEE #36 AND 37 ON THE PARK MAP)
8560 TREMAINE ROAD
MILTON, ONTARIO L9T 2Y3 CANADA
PHONE: 905-878-8151
WEB: www.countryheritagepark.com
(check out their website for an interactive view of the show site)

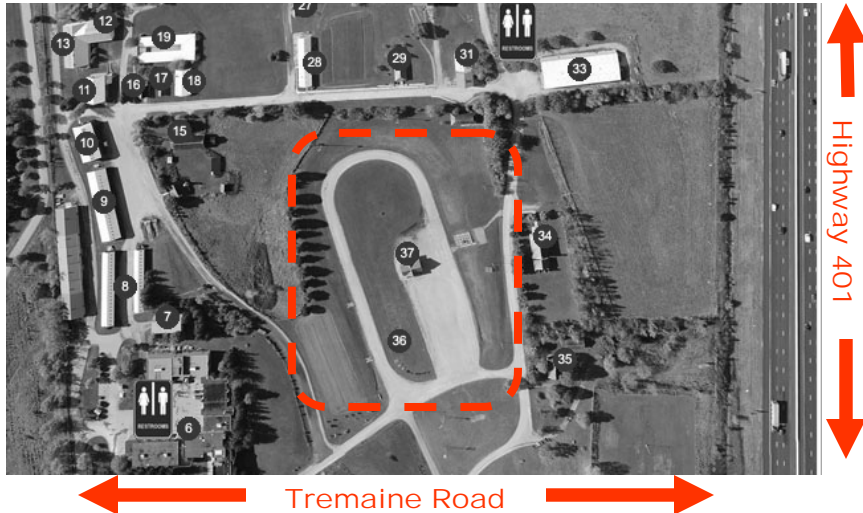

From Detroit / Kitchener / Guelph

From Detroit Area: Take the tunnel or bridge to Highway 401 East. Follow 401 East to Guelph Line. Go north on Guelph Line approximately 0.5 km; turn right onto Side Road 5/RR-9 and travel east approximately 4 kms to Tremaine Road; turn right and travel south. The Park is on the right just beyond the bridge over the 401.

From Toronto / Ottawa / Montreal

Take hwy 401 west to Highway 25 exit; go north to the 4th traffic light; turn left onto Side Road 5/RR-9; after 3 kms turn left onto Tremaine Road (hidden intersection). The Park is on the right just beyond the bridge over the 401.

From Buffalo / Hamilton

Cross Peace Bridge into Canada
Take hwy QEW towards Toronto. Keep straight onto Hwy 403/QEW. Exit #107 Appleby Line and turn left. Turn right onto Hwy 5 (RR-5 / Dundas St). Turn left, north, onto RR-22 / Tremaine Road (three way intersection). Turn right and travel about 15 kms (past Derry Road and Steeles Avenue). The Park is on the left, just before the 401 bridge.

ACCOMODATIONS

Your co-operation leaving the hotel rooms and grounds clean would be appreciated. We wouldn't want hotels to change their pet policy due to any of our exhibitors' lack of consideration.

Book your hotel well in advance rates and availability may change!

AREA HOTELS/MOTELS/CAMPING

This is not a complete list of hotels in the area.

If you are having trouble finding accommodations, please contact us.

HOTELS / MOTELS

Best Western

161 Chisholm Drive
Milton, Ontario L9T 4A6
PHONE: 905-875-3818
-Highway 401 at Halton Road 25 Exit #320
-from \$139.99/ night
-no pet friendly rooms available on the show weekend.
-approximately 8 minutes from show site

Motel 6 - Mississauga #1910

2935 Argentia Road
Mississauga, Ontario, L5N 8G6
PHONE: 905-814-1664
-Highway 401 / Winston Churchill Exit #333
-from \$69.00/night for 1 person (\$75.99 for 2 people)
-dogs are welcome and stay free (please notify the hotel that you have dogs when booking)
-close to restaurants and shopping
-approximately 15 minutes from show site

Mohawk INN (Judge's dinner will be here)

9230 Guelph Line
Campbellville, Ontario
PHONE: 905-854-2277
-Highway 401 / Guelph Line
-from \$99.00/night (up to 2 people)
-some rooms are pet friendly with \$30 additional fee for dogs in the room
-restaurant on-site (opens at 8am for breakfast)
-close to casino
-approximately 10 minutes from the show site

Comfort Inn Meadowvale

2420 Surveyor Rd
Mississauga, Ontario L5N 4E6
PHONE: 905-858-8600
-Millcreek / Erin Mills Pkwy
-from \$88.99/night (up to 2 people)
-some rooms are pet friendly with \$15/night additional fee for dogs in the room
-breakfast included
-approximately 20 minutes from show site

Delta Meadowvale

6570 Mississauga Rd
Mississauga, Ontario L5N 2L3
PHONE: 905-821-1981
-Argentia / Erin Mills Pkwy
-from \$129.00/night (up to 2 people)
-dogs are welcome with \$35 additional fee for dogs in the room
-restaurant on-site (opens at 7am for breakfast)
-approximately 20 minutes from show site

Courtyard by Marriott Meadowvale

7015 Century Ave
Mississauga, Ontario L5N 7K2
PHONE: 905-567-5566
-Derry Rd./Argentia
-from \$105.00/night (up to 6 people)
-no dogs allowed in the rooms
-restaurant on-site (opens at 7am for breakfast)
-approximately 20 minutes from show site

CAMPING

Milton Heights Campground

8690 Tremaine Rd. RR#3
Milton Ontario, L9T 2X7
PHONE: 905-878-6781 (toll free 800-308-9120)
www.miltonhgtscampgrd.com/index.html
-RV accommodation and camping sites
-dogs are welcome and stay free
-2 minutes from show site

SHOW RULES

This show is held under RCC rules.

The FCI Standard will be used with the exception that Canada still allows for tails to be docked.

- ✓ Dog must be shown in its natural state. (ie: no clipping of hair is allowed)
- ✓ Dogs born in countries where docking is prohibited must be shown with a natural tail.
- ✓ If a dog's tail was amputated, entry form must be accompanied by a letter from the veterinarian that performed the surgery stating the procedure was for medical reasons.
- ✓ Dog must be present in ring at the start of the class. Late comers may be admitted at Judge's discretion.
- ✓ No kennel advertising/paraphernalia may be worn by handlers in the show ring
- ✓ You must be able to show your dog's dentition. The Judge may excuse your dog if you are unable to do so.
- ✓ Dogs demonstrating overly aggressive behaviour may be excused at the Judge's discretion. Uncontrolled dogs (in or out of the ring) and their handlers may be asked to leave the show grounds without a refund.
- ✓ Un-sportsmanlike conduct will NOT be tolerated. Anyone displaying such conduct will be asked to leave the grounds without a refund.
- ✓ Pregnant or whelping females cannot be shown.
- ✓ Handlers are required to run with the dogs and should dress appropriately (ie: running/jogging shoes, cleats). Two handlers per dog are permitted for running purposes.
- ✓ Pinch/prong or flat leather or nylon collars are not permitted in the show ring. You must have your dog on choker style (fur saver) collar on the "dead" ring.
- ✓ Dogs at the show site must be up-to-date on vaccinations (or titre levels checked).
- ✓ Dogs must be kept on a leash or in an appropriate crate and under control at all times.
- ✓ Dogs must not be tied out or left in hot cars without proper shade and ventilation.
- ✓ For Sieger Show: Only participating dogs are allowed near the show ring. No dogs will be allowed within 30 feet of the show ring, except those whom are being judged. Any dog causing a disturbance will be asked to leave.
- ✓ For ZTP: Only participating dogs are allowed near the show ring. No other dogs will be allowed out during this event.
- ✓ No open alcohol is permitted on the show grounds.
- ✓ Chairperson, Show Secretary, Translator and/or any hosting club member who gives accommodation to the presiding Judge at their personal residence, or transports the Judge to the show will not be allowed to handle their dog(s).
- ✓ Do not exercise or walk your dogs in the show ring at any time during the weekend.
- ✓ Day of show entries for competitive classes and ZTP will not be permitted (Exceptions may be made for exhibition classes if show is not full and registration certificate is provided)
- ✓ CLEAN UP AFTER YOUR DOG(S)!

ABOUT OUR SHOW SITE

- ✓ There is limited shade. Be prepared for heat. (and don't forget your sunscreen)
- ✓ Remember to bring the essentials for you and your dog's comfort. (i.e. crate, water, lawn chairs, shade cover, pooper scooper bags etc.)
- ✓ Public restrooms are available.
- ✓ Running water is available at the site to cool / water your dog. (bring bowls/containers)
- ✓ Dogs not entered in the show are welcome however they must be up-to-date on vaccinations and under control at all times. They must not be a distraction to the dogs in the ring or will be asked to leave.
- ✓ Food and beverage will be available for purchase for breakfast and lunch.
- ✓ CLEAN UP AFTER YOUR DOG(S)!

ABOUT OUR SHOW

- ✓ Only titles earned by recognized Clubs will be listed in the show catalogue. (ie: conformation "wins" such as Sieger titles, Championships, BISS, BOB, as well as working titles in schutzhund, obedience, therapy, agility, herding etc...) Placings and ratings will not be listed. (ie: V2, Multi V rated etc...)
- ✓ This show is held outdoors, rain or shine.
- ✓ Local Emergency Veterinary services will be available
- ✓ Please be courteous to the Judge and fellow exhibitors who have traveled long distances to make this a memorable event.
- ✓ This is a limited entry show, absolutely no refunds. NO exceptions.
- ✓ International Exhibitors: Agriculture Canada requires a valid Rabies certificate for your dog. You will require a passport at the US/Canada border crossing.
- ✓ Critiques, certificates, and trophies will be presented each day after the show. If you cannot stay until after the show, please provide \$2.00 with a self-addressed 9" x 12" envelope, and we will mail them to you.
- ✓ CLEAN UP AFTER YOUR DOG(S)!

EMERGENCY VET

Brookville Veterinary Clinic
Dr. Stephen Ball
11280 Guelph Line
Campbellville, ON L0P 1B0
(905) 854-2216
www.brookvillevet.com/

JUDGE'S DINNER

BE SURE TO JOIN US FOR SOME GOOD FOOD AND GOOD TIMES

Mohawk Chop House & Horsemen's Lounge

9230 Guelph Line | Campbellville | Ontario

Phone: 905-854-2277

Web: www.mohawkinn.com

Located at the northwest corner of highway 401 and the Guelph Line exit
(approximately 10 minutes from the show site).

"We specialize in heavily-aged steaks and chops with guest-obsessed service and uncompromising standards. The Mohawk Chop House and Horsemen's Lounge offers a casual dining experience in a friendly, inviting environment featuring made-from-scratch recipes using the freshest local ingredients."

DATE: Saturday September 6, 2014

TIME: 7:00pm

In order to ensure the best possible service, **reservation is required.**

(You will pay for your own meal at the restaurant.)

To reserve your place at the dinner, please check the "Judge's dinner" box on your entry form or email us at: rccsiegershows@hotmail.com

FOOD & BEVERAGE

BACK BY POPULAR DEMAND
breakfast and lunch served at the
show site by

Scooters Catering

ALL FIRED UP Barbecue Company

"At the ALL FIRED UP Barbecue Company our convictions to authenticity are strong. We strive to bring you the best traditional barbecue that you will find outside of the deep south. We're dedicated to providing our guests the consistent experience of excellent food in every bite of every item at any time on any given day. The combination of great cooking and quality meats creates an outstanding product every time."



WHAT IS A SIEGER SHOW?

The word "Sieger" means "Champion" in German. The winner of a Sieger Show is therefore the dog that is the most beautiful of the most conformationally correct on the day of the show. The most beautiful male wins the "Sieger" title and the most beautiful female wins the "Siegerin" title. Dogs that are less than 24 months do not qualify for the coveted "Sieger and Siegerin" titles, however, if they are between 12-24 months, they compete for the "Youth Sieger and Youth Siegerin" titles.

Each dog entered in the show is given a written assessment (critique) by a respected and knowledgeable Judge of Rottweilers. The critique describes the dog's features from head to tail. The dogs must be shown in their natural state (ie: no clipping of hair is allowed) and the Judge usually moves them more than in a CKC or AKC type conformation show. This is why there is no dress code for the handlers. We recommend handlers wear clothes and footwear that will allow them to run comfortably.

If you've never seen one or shown in a German style Sieger Show, don't miss the opportunity to enter or come watch the show.

Feel free to contact us if you have any questions.

ABOUT OUR CLUB

The Rottweiler Club of Canada Inc. is the National Breed Club for Rottweilers in Canada. We are members in good standing with the Canadian Kennel Club (CKC), and the Rottweiler Health Foundation (RHF). We proudly support dog rescue organizations that help to re-home Rottweilers, the Dog Legislation Council of Canada (DLCC) with the fight against Breed Specific Legislation (BSL) as well as various canine related research initiatives.

Our Club mandate is to educate the Rottweiler Fancier, from the average pet owner to the most avid show, obedience or Schutzhund/IPO competitor. We host a variety of venues including Regional and National Specialties, Boosters, Obedience Trials, Sieger Shows, Breed Surveys, IPO trials, Drafting Trials, Agility Trials, Herding Trials, Canine Good Neighbour, Temperament Tests etc...

We are a non-profit organization dedicated to promoting responsible breeding and ownership. We are a code of ethics (COE) club, the purpose of which is to ensure the improvement of our chosen breed.

By joining, you will not only help support the RCC financially but you will also have a say in how we promote and safeguard our breed. As a member, you also have the ability to help bring shows, trials and public education events to your area under the umbrella of the RCC.

We hope you will consider joining. Your membership will help support our efforts to promote this wonderful breed in a positive manner.

For a FREE Rottweiler Club of Canada information, please visit our website.

Website:

www.rotclub.ca

"Like" us on Facebook:

Rottweiler Club of Canada

ZTP (BREED SURVEY)

ZUCHTTAUGLICHKEITSPRÜFUNG

A Rottweiler breed survey (ZtPr) is a test designed to select those Rottweilers that are worthy of being bred. In Germany, only dogs who have passed this test are eligible to be bred. The Rottweiler Club of Canada is sponsoring an ADRK Judge to perform this breed test here in Canada. There will be a written evaluation of the whole dog. Not just conformation, but the temperament and character as well.

THE REQUIREMENTS

- ✓ Minimum Age of 24 months.
- ✓ Registration certificate (by CKC or CKC recognized agency ie: AKC, ADRK, etc...)
- ✓ Passing hip certification (by OVC, OFA or an FCI recognized authority)
- ✓ Clear heart certification (by OFA)
- ✓ Weight certificate from a Veterinarian no more than 10 days old.
- ✓ Dog must have visible tattoo or microchip. (If microchip, you must provide scanner so the Judge can verify the microchip number.)
- ✓ Evidence of BH title by way of a scorebook from an RCC recognized organization.

Photocopies of the above required documentation must be submitted with your entry form, and you must have originals with you at the show.

ZTP SEMINAR

? Are you interested in learning something new?

? or ?

Are you entering your dog for the ZTP and want to practice before you take the test?

We are pleased to offer a seminar to teach and practice techniques and methods for all the elements of the ZTP evaluation including the handler and dog relationship, IPO protection and overall equipment usage. *Limit 10 dogs.*

The Seminar will be two parts

First part: temperament test, gun fire, measurements, standing for conformation critique.

Second part: *IPO I protection routine (blind search, hold and bark, call out, prevent escape, re-attack of helper with stick pressure, courage test, side transport to judge.)

**different elements will be practiced according to the level of each dog that is entered for the seminar at the Seminar Host's discretion*



Woody and Apollo

SEMINAR PRICES:
With a dog: \$20.00
With a dog entered for ZTP: free
Without a dog: \$5.00



2010 Ontario Regional Sieger Show and ZtP
Mikka von Brukraft
Owner/Handler Kathleen Sanderson

ABOUT OUR JUDGE

The Rottweiler Club of Canada is please to present ADRK Judge Helmut Weiler to officiate the 2014 Canadian National Sieger Show. This is our 15th Annual German Style Sieger Show & ZTP in Ontario.

Please join us in welcoming our Judge!

Helmut Weiler

ADRK Judge and Körmeister

- ◆ Since 1964 Herr Weiler has trained dogs of all breeds and bred Great Danes from 1972 until 1982.
- ◆ He has been a member of the ADRK since 1987 and began breeding Rottweilers in 1991 under the kennel name "Von Kalenborn".
- ◆ In 2001 Herr Weiler obtained his ADRK breeding judge licence.
- ◆ In August 2005 Her Weiler became an ADRK Körmeister.
- ◆ He has judged Rottweilers all over Germany and abroad including Breeding Tests.



ZTP SEMINAR HOST

Hello my name is Shannon O 'Briant, but my friends call me Woody.

I have been involved in the sport of Schutzhund and the breed of Rottweilers since 1994. I earned my first BH title in 1994 with my dog Apollo Von Duke Morgenrott. We later went on to receive a SchH 1 with High Tracking, High Obedience and High in Trial. My next Rottweiler was extremely special to me. His name was also Apollo (Apollo von Hiedkenz BH, SchH3, IPO3, CD, CGC). Apollo and I competed all over the US in Regional and National Schutzhund Trials. Together we did our fair share of USRC Protection Tournaments winning the Tournament at two Nationals (one time with a score of 99 pts.) and placing second in another. We also competed at a USCA Southwest Regional Championships where Apollo and I won High Protection against some very nice German Shepherds and Malinois who earned V rated scores.

I moved to Canada in 2008 and since then I have titled three Rottweilers in the sport of Schutzhund (two IPO1s and an FH1. I am also currently working/training our dog to an IPO2 and Ztp). I have always earned 90+ in protection with all of my dogs.

I know both sides of the sport also as a competitor and Trial Helper. I have been a helper for the USRC, at both the club, regional and national level for their BST, ABST and LBST breed tests. I have also worked USCA and GSSCC IPO trails. I was the helper for the Ztp's at the 2013 RCC National Sieger Show in Calgary last year under ADRK Judge, Anton Spindler. I am currently a certified helper with the GSSCC.

I hope to see you all and share some of my experience and knowledge to help you and your Rottweiler be successful in this great sport of Schutzhund.

Shannon "Woody" O'Briant
RCC Schutzhund and Sieger Show Chair
Calgary, Alberta

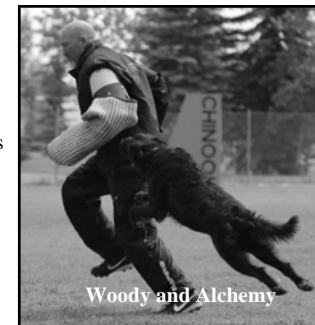

Woody and Alchemy

2014 CANADIAN NATIONAL SIEGER SHOW ENTRY FORM

THE ROTTWEILER CLUB OF CANADA'S 15TH ANNUAL GERMAN STYLE SIEGER SHOW IN ONTARIO

SHOW DATE: SEPTEMBER 6 & 7, 2014 **CLOSING DATE: AUGUST 27, 2014**
Cheques: payable to: Rottweiler Club of Canada. **PayPal:** **If using 'PayPal' a service fee will apply**
 One dog per entry form-make copies if necessary.

Late entries **may** be accepted if the show is not full after the closing date.

A \$10.00 late fee will apply and late entries may not be listed in the show catalogue.
 Entries for competitive classes and Zip will **not** be accepted on the day of the show.

No Refunds of Entry Fees—No exceptions.

SELECT YOUR CLASS

- Baby Class 4(16 weeks)-6 months \$45.00
 - Junior Puppy 6-9 months \$45.00
 - Jungstenklasse 9-12 months \$45.00
 - Jugendklasse 12-18 months \$50.00
 - Junghundklasse 18-24 months \$50.00
 - Offene Klasse (Open Class) \$55.00
 - Gebrauchshundklasse (Working Class) \$55.00
 - Champion Class \$55.00
 - Veterans Class \$55.00
 - Veterans Exhibition free
 - Critique Only \$30.00
 - Kennel Class \$40.00
 - ZIP (Breed Survey) \$80.00
- Class descriptions and criteria are listed on page 4 of the Premium List

Class entry fee \$ _____
 Pre-paid catalogue (\$10.00) \$ _____
 ZTP Seminar \$ _____
 Catalogue Ad/Sponsorship/Donation \$ _____
 PayPal fee (RCC will calculate) \$ _____

TOTAL DUE: \$ _____

YES-I am a Rottweiler Club of Canada member.

Membership # _____
 (For RCC members, \$5.00 per entry will be refunded at the show.)

YES— reserve seats at Judge's dinner for _____ people

MAILING ADDRESS:
 RCC-2014 CANADIAN NAT'L SIEGER SHOW
 c/o Caroline Swirsky
 33-2825 Gananoque Dr.
 Mississauga, ON L5N 1V6
 CANADA

ON-LINE ENTRY:
 www.zooza.com

FAX AND E-MAIL:

We will accept fax and email entries however, we will hold your entry, and your dog **will not** be officially entered until payment has been received

Fax: 905-567-7900 (Caroline)
 E-mail: rcsiegershow@hotmail.com

TELEPHONE:

Penny Costanzo, Show Chairperson
 tel: 905-693-0660 (M-F, 9-5)
 cell: 416-989-4359

DOG BEING ENTERED

Sex: Male Female

Date of Birth : Month : _____ Day : _____ Year: _____

Natural tail: yes no

REGISTERED NAME: _____

Titles _____

Current registration # _____ Country of birth: Canada USA Germany OTHER specify: _____

For Zip only I.D.# or Tattoo#: _____ (must provide scanner if microchip) **For Critique Only Pet/Call name:** _____

SIRE NAME _____ Titles _____

Sire Registration # _____ ADRK CKC AKC OTHER specify: _____

DAM NAME: _____ Titles _____

Dam Registration # _____ ADRK CKC AKC OTHER specify: _____

OWNER NAME(s) _____

*Owner mailing address: _____

City: _____ Province/State: _____ Postal Code/Zip Code: _____

*Phone : _____ *E-mail _____

Breeder Name(s) _____

*Owner's mailing address, phone number and email address will be printed in the show catalogue unless otherwise requested.

PLEASE NOTE:

- If Registration Certificate is not available for puppies under 12 months, the breeder must provide a letter or email stating the puppy's full name, date of birth, sire, dam and confirmation of who they sold the puppy to—as proof of ownership.
- You must send a copy of Registration Certificate and proof of any titles awarded for the appropriate classes for the dog being entered **with** your entry and payment for the show.
- If you recently imported, bought or sold a dog, appropriate proof of ownership is mandatory. Owner listed on official paperwork will be used.
- Original paperwork should also be available at the show upon request.

=====

I hereby certify that the dog is eligible as entered. I make this entry at my own risk. I agree and understand that my dog(s) must be fully and completely under my care and control at all times and that I will be fully responsible for its actions. I agree to hold the Rottweiler Club of Canada, its members, the owners of the show grounds, its board members, decoys, volunteers and judges free of any and all damages or loss to any person involved at the show. I have read and understood and agree to abide by the show rules. Failure to provide a truthful entry could result in refusal of entry or revoking of rating / title earned at the show.

 Signature(s) of owner(s) or agent(s)

 Date